

NR.11.
JAGTHORNs-"HOT"
Per Iversen.

NR. 11. JAGTHORNs-"HOT"

Per Iversen.

Allegretto.

F.P.1 *f* *mf*

F.P.2 *f* *mf*

P.H.1 *f* *mf*

P.H.2 *f* *mf*

9

F.P.1 *f* *mf* 1 2 3 3

F.P.2 *f* *mf* 3 3

P.H.1 *f* *mf*

P.H.2 *f* *mf*

17 **Andante.**

F.P.1 *sfz* *mp* *f* *mp*

F.P.2 *sfz* *mp*

P.H.1 *sfz* *mp*

P.H.2 *sfz* *mp*

25 **Allegretto**

33

41

NR. 11. JAGTHORNs-"HOT"

Per Iversen.

Allegretto.

7

13

19

Andante.

25

Allegretto.

31

37

43

NR. 11. JAGTHORNS-"HOT"

Per Iversen.

Allegretto.

7

13

19

Andante.

25

Allegretto

31

37

43

NR. 11. JAGTHORNs-"HOT"

Per Iversen.

Allegretto.

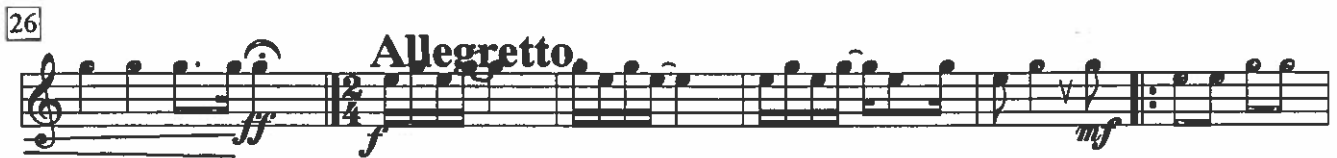

NR. 11. JAGTHORNs-"HOT"

Per Iversen.

Allegretto.

